



+30 6978 062353

mail@immo-laconia.com

Exposé for

Buildable land parcel of 2,563 sqm near Gythio

Property ID: "GrVAL589" - Price: 80,000 €

- ✓ Within the building zone
- ✓ Water, electricity, and phone supply near by
- ✓ Good access
- ✓ In a walking distance of 700 m to the beach
- ✓ Sea views
- ✓ Only 5 km out of Gythio town



Description

This plot of land has a surface of 2,563 sqm, easy access and electricity, water and phone nearby. The plot is buildable with 400 sq.m and it is possible to have sea views from a second floor.

The plot borders with of 22.36 m to the municipality road and has the length of 133 and 140 m. The whole terrain is nearly flat, has earth ground and comes with out any planting.

This plot is ideal for someone who want peace and quietness not far to facilities as given in the town of Gythio which is just 3,5 kms away.

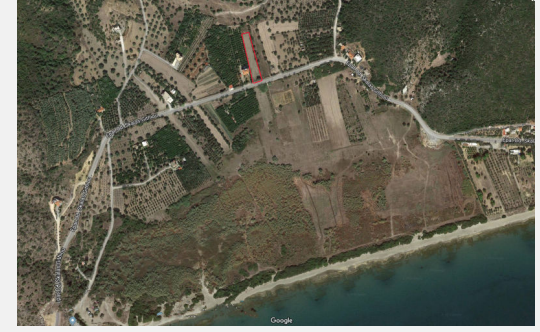

Location

This beautiful land parcel is in a peaceful location within the building zone in the area of **Gythio** in the south of Peloponnese.
5 km to the north of Gythio with super markets, banks etc.,
45 km to the south of Sparta,
309 km distance to the airport of Athens
135 km distance to the airport of Kalamata

DISCLAIMER

All information is given without guarantee and is based solely on information provided to us by our client. We assume no responsibility for the completeness, accuracy and timeliness of the information. Mistakes, changes and intermediate sale are reserved.

